

Lancer Tennis Junior Camp

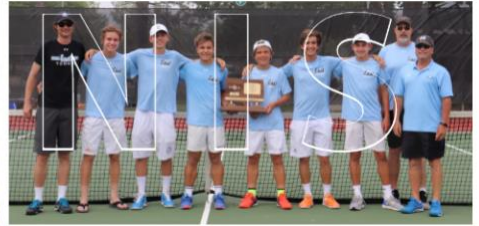
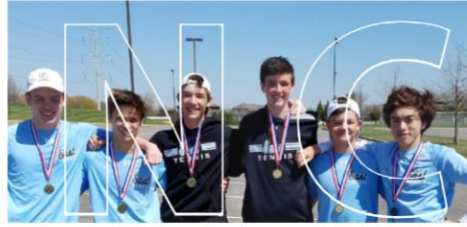

June 24-27 (June 28 – rain date)
SM East High School Tennis Courts

Camp sessions will focus on age appropriate skill development and skill-based games. We want each camper to have an enjoyable experience and welcome him/her to the Lancer Tennis family.

Session One: Entering 2nd grade (Fall 2019) – 4th grade (Fall 2019) - 9:00-10:15 a.m.

Session Two: Entering 5th grade (Fall 2019) – 8th grade (Fall 2019) – 10:30 a.m.-11:45 a.m.

Camp Fee: \$40/player (t-shirt included – distributed after camp)

Because of court space at the SME HS tennis courts and in order to create a safe environment, each session is limited to 24 players. We will confirm participation upon receipt of payment.

Questions: Contact Coach Gibbs at andrewgibbs@smsd.org or 815 592-7722

Please send completed form & check (payable to Shawnee Mission East Tennis Booster Club) to:

Andrew Gibbs
6521 Roe Ave.
Prairie Village, KS 66208

Camper's Name: _____

Parent's Name: _____

Address: _____

Telephone: _____

Email: _____

Grade (Fall 2019): _____ Age: _____

School: _____

T-Shirt Size: YOUTH S M L XL ADULT S M L XL

In consideration for participation of my child in this event, I hereby release, indemnify, and hold harmless Coach Gibbs, the Shawnee Mission East Tennis Booster Club, the Shawnee Mission School District and all of their employees, independent contractors, affiliates or other participants from all claims for personal injuries, damages, or any other causes of action (present and future) resulting from participation in this event.

Parent/Guardian Signature: _____